

Benalla Road/Florence Street slip lane installation



GREATER
SHEPPARTON

Information Sheet

Greater Shepparton City Council is commencing works to upgrade the Benalla Road and Florence Street intersection.

The preliminary works are scheduled to take place in January, 2023, with the civil works to commence in February with the anticipated completion to be in April, 2023.

The works will see the installation of a slip lane for east bound traffic exiting Florence Street. The improved road design is to allow a more efficient movement of traffic through the intersection. This will increase user safety and decrease disruptions to the flow of traffic.

The project is 50/50 jointly funded by Council and the Federal Government, Heavy Vehicle Safety and Productivity Program. The estimated cost of the project is \$1,670,000.

Varying lane closures will be in place for the duration of the construction works. Traffic management will be in place to control traffic flow in line with the order of works.

Delays to normal travel times are expected and road users are asked to give consideration to these upcoming roadworks when planning their travel time through the intersection.

Please find the over the page information to further describe what will be occurring and how the works might affect you.

The works will include:

- **Installation of a left turn slip lane for eastbound traffic exiting Florence Street**
- **Full depth reconstructed road pavement designed to cater for heavy vehicle traffic**
- **Reconfiguration of road infrastructure**
- **Relocation and upgrade of Goulburn Valley Water water main**
- **Improved road design to accommodate B-double turning movements**
- **Improved pedestrian safety**

Existing conditions



Proposed

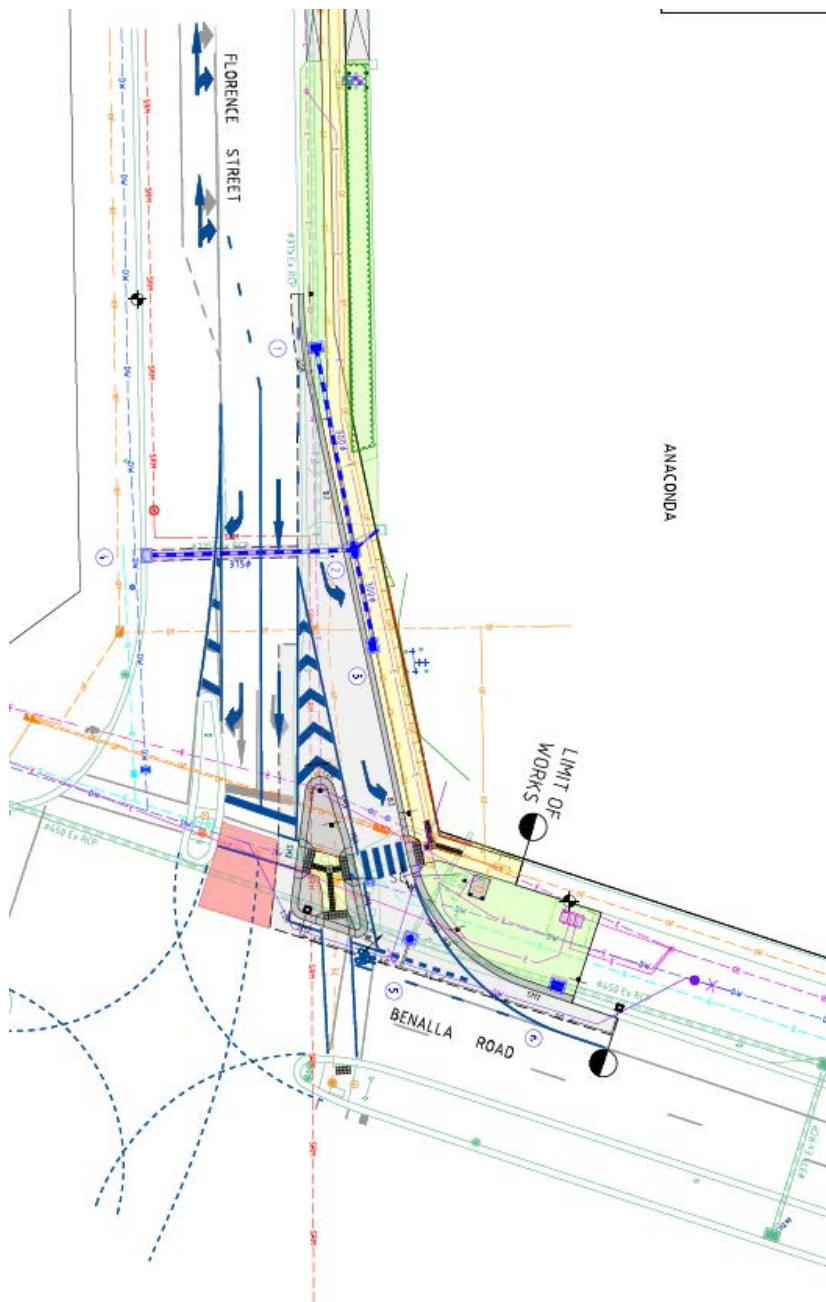

Road Closures

Council will provide this information closer to the upgrade date.

Varying lane closures will be in place for the duration of the construction works. Delays to normal travel times are expected to occur and road users are asked to give consideration to these upcoming roadworks when planning their travel through the intersection.

How to access your home/business during the works

A traffic management plan will be available on Council's website (www.greatershepparton.com.au) to assist navigating your way around the works.

Impact on services such as power, water and/or waste collection

There will be disruptions to your services during the upgrade.

Impact on emergency services

Emergency services will be functioning as usual and provisions will be made to allow them access along with construction vehicles.

Who to contact to discuss the works or ask any questions

For further information please contact the Project Team of Greater Shepparton City Council on (03) 5832 9768 or alternatively contact our Customer Service Team on (03) 5832 9700.

How to keep up to date on the project

Project Updates will be available on Council's 'Major Projects' webpage <http://greatershepparton.com.au/council/major-projects>